March 2012
Warrens Elementary School 374-7800

Sun	Mon	Tue	Wed	Thu	Fri	Sat
				1 Elementary musical rehearsal at HS auditorium 3:30 to 5:00 p.m.	**2** Movie "The Lorax" at HoChunk Cinema in AM Black and Gold day	**3**
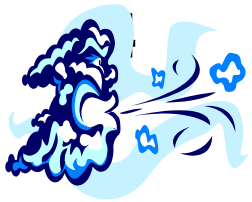	**5** Elementary musical rehearsal at HS auditorium 3:30 to 5:00 p.m. Warrens Youth wrestling 5:30 to 8:00 p.m.	**6** K4 and 5K Registration at the district office 8 a.m. to 6 p.m. Elementary musical rehearsal at HS auditorium 3:30 to 5:00 p.m.	**7** 1:00 early dismissal for teacher collaboration No 4K classes Warrens Youth wrestling 5:30 to 8:00 p.m.	**8** K4 and 5K Registration at the district office 8 a.m. to 6 p.m. Field trip to HS to see elementary musical at 1:00 p.m.	**9** 4K has class Black and Gold day Elementary Musical "I Need A Vacation" at the HS auditorium 7:00 p.m.	**10** Elementary Musical "I Need A Vacation" at the HS auditorium 7:00 p.m.
11 Daylight savings time begins (set forward one hour)	**12** 5th graders to visit Middle school Warrens Youth wrestling 5:30 to 8:00 p.m	**13** Strengthening Families Program 10-14 @ RKLC 5-7:30 p.m.	**14** Warrens Youth wrestling 5:30 to 8:00 p.m	**15**	**16** Black and Gold day	**17**
	19 Warrens Youth wrestling 5:30 to 8:00 p.m. School board meeting at RKLC 7:00 p.m.	**20** Strengthening Families Program 10-14 @ RKLC 5-7:30 p.m. Spring begins	**21** Warrens Youth wrestling 5:30 to 8:00 p.m	**22** Family Fun Night 5: 30 to 7:00 p.m.	**23** End of Third quarter Black and Gold day	**24** 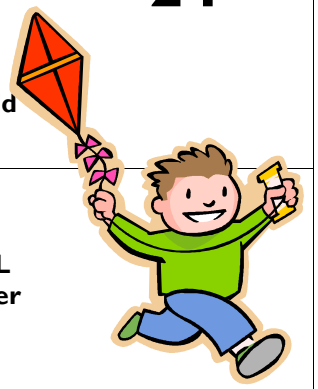
25	**26** NO SCHOOL Grading Day	**27** Music Concert for K-2 6:30 p.m. Strengthening Families Program 10-14 @ RKLC 5-7:30 p.m.	**28** Warrens Youth wrestling 5:30 to 8:00 p.m	**29** 1:00 early dismissal Parent/Teacher conferences 1:30—3:30 4:30—8:00	**30** NO SCHOOL Parent/Teacher conferences 8:00—11:30	